Conference announcements:

- All conference events will take place in **building B** (see maps and conference program)
- Coffee breaks will be held in the main foyer on the ground floor (building B)
- Lunch will be served in the cafeteria and in the main foyer on the ground floor (building B)
- Poster sessions will be held in the main foyer on the first floor (building B)
- The exception is Dr. Susanne Cook's workshop (day I, panel session 2, 11:15–13:15), which will be held in **building A**, third floor in the computer room, room number A3.20.
- Please note, that places for this workshop are limited (24 people) so please register for it when you pick up your conference materials at the conference registration desk.
- The conference registration desk will be open in the main foyer on the ground floor (building B):
    - on Friday (September 15th) from 16:30 to 18:00
    - on Saturday (September 16th) from 8:00 to 10:15
    - on Sunday (September 17th) from 8:00 to 10:15
- Important: conference materials can also be picked up later at **the conference office – room B0. 21** (luggage storage will also be available there)
- The Gala Dinner will be held on Saturday (September 16th) starting at 6:30 pm at the NOVOTEL Centrum Katowice hotel. The hotel is located at 16 Walenty Rozdzienski Avenue in close proximity to the Faculty of Humanities of the University of Silesia (9-minute walk across the campus of the University of Silesia, see map).
- Internet access for conference guests will be available:
  network: **logopedia**
  password: **icaconference**
- Please join us for the ICA membership meeting on Sunday September 17th, 2023 from 14:15 to 14:45 in room B1.34, first floor.
- **Gareth Walkom** – **withVR**, will be available during the whole conference in room B1.36 (first floor building B). withVR provides customizable virtual reality speaking situations to support speech therapists and researchers in empowering individuals to use their beautiful voices. We proudly collaborate with leading experts from 100+ clinics, labs, and hospitals from 30+ countries worldwide. withVR is an award-winning, evidence-based, innovative tool created by Gareth Walkom, who stutters and has been publishing, reviewing, advising, and talking about virtual reality for speech therapy since 2015.

UNIVERSITY OF SILESIA
FACULTY OF HUMANITIES

LMU

FUNDACJA WSPÓŁPRACY POLSKO-NIEMIECKIEJ
STIFTUNG FÜR DEUTSCH-POLNISCHE ZUSAMMENARBEIT

FUNDACJA CENTRUM LOGOPEDYCZNE

3rd World Conference on Cluttering

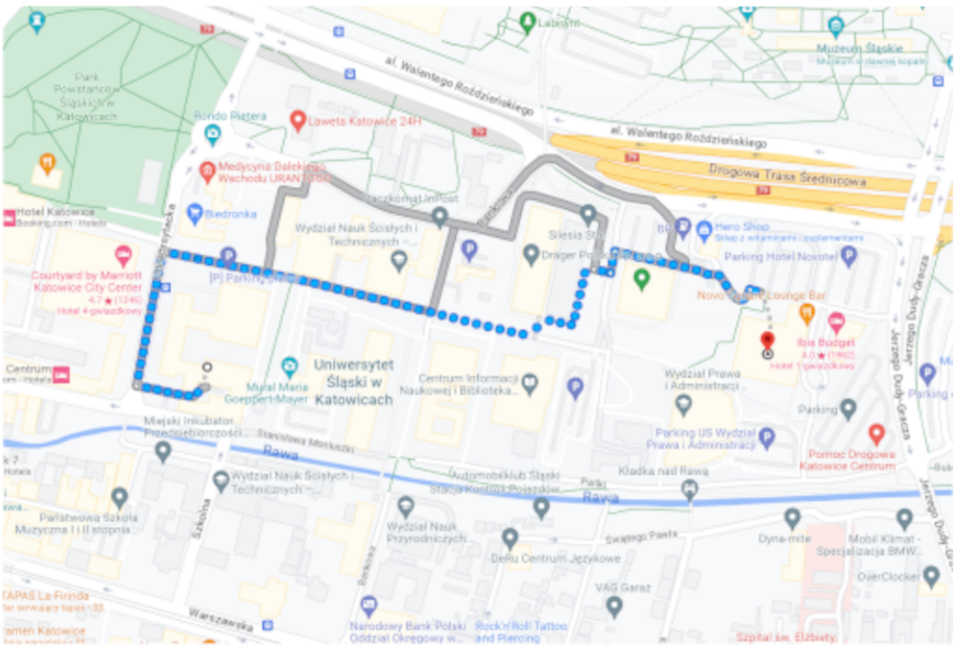

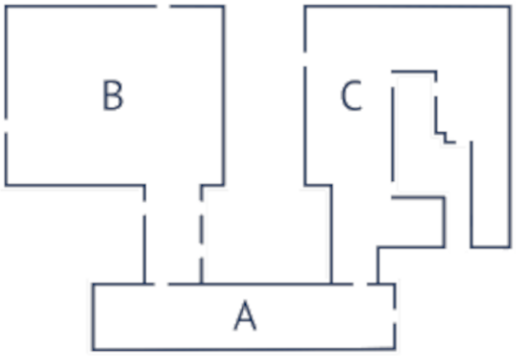

A3

Legenda

- Toilet
- Elevator
- Stairs

A3.4 & A3.5 - Toilet (for persons with disabilities)
A3.20 - IT room (praat workshop)

UNIVERSITY OF SILESIA
FACULTY OF HUMANITIES

LMU

FUNDACJA WSPÓŁPRACY POLSKO-NIEMIECKIEJ
STIFTUNG FÜR DEUTSCH-POLNISCHE ZUSAMMENARBEIT

FUNDACJA CENTRUM LOGOPEDYCZNE

3rd World Conference on Cluttering

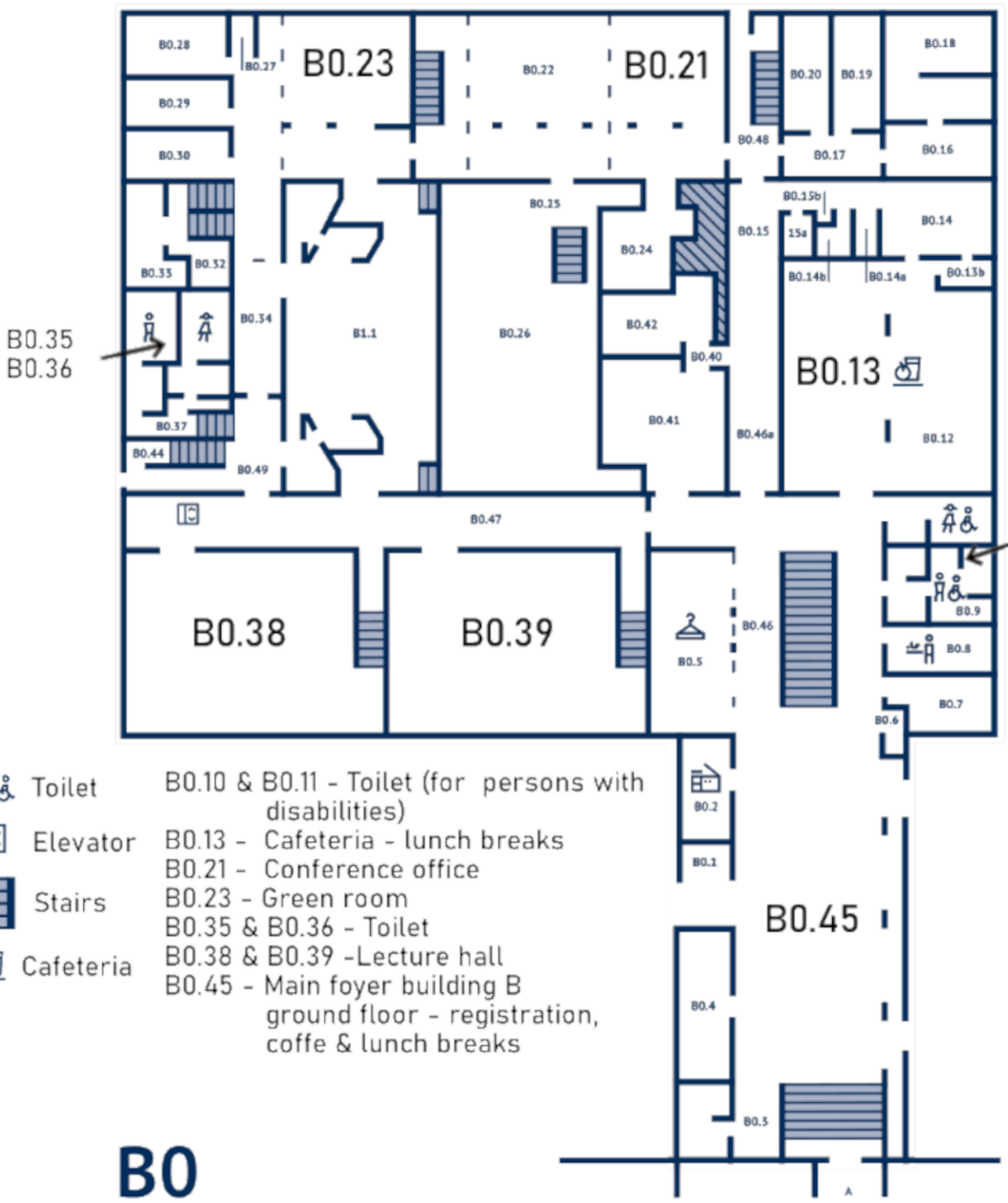

Toilet

Elevator

Stairs

Cafeteria

B0.10 & B0.11 - Toilet (for persons with disabilities)
B0.13 - Cafeteria - lunch breaks
B0.21 - Conference office
B0.23 - Green room
B0.35 & B0.36 - Toilet
B0.38 & B0.39 -Lecture hall
B0.45 - Main foyer building B ground floor - registration, coffe & lunch breaks

B0

UNIVERSITY OF SILESIA
FACULTY OF HUMANITIES
LMU
FUNDACJA WSPÓŁPRACY POLSKO-NIEMIECKIEJ
STIFTUNG FÜR DEUTSCH-POLNISCHE ZUSAMMENARBEIT
FUNDACJA CENTRUM LOGOPEDYCZNE
3rd World Conference on Cluttering

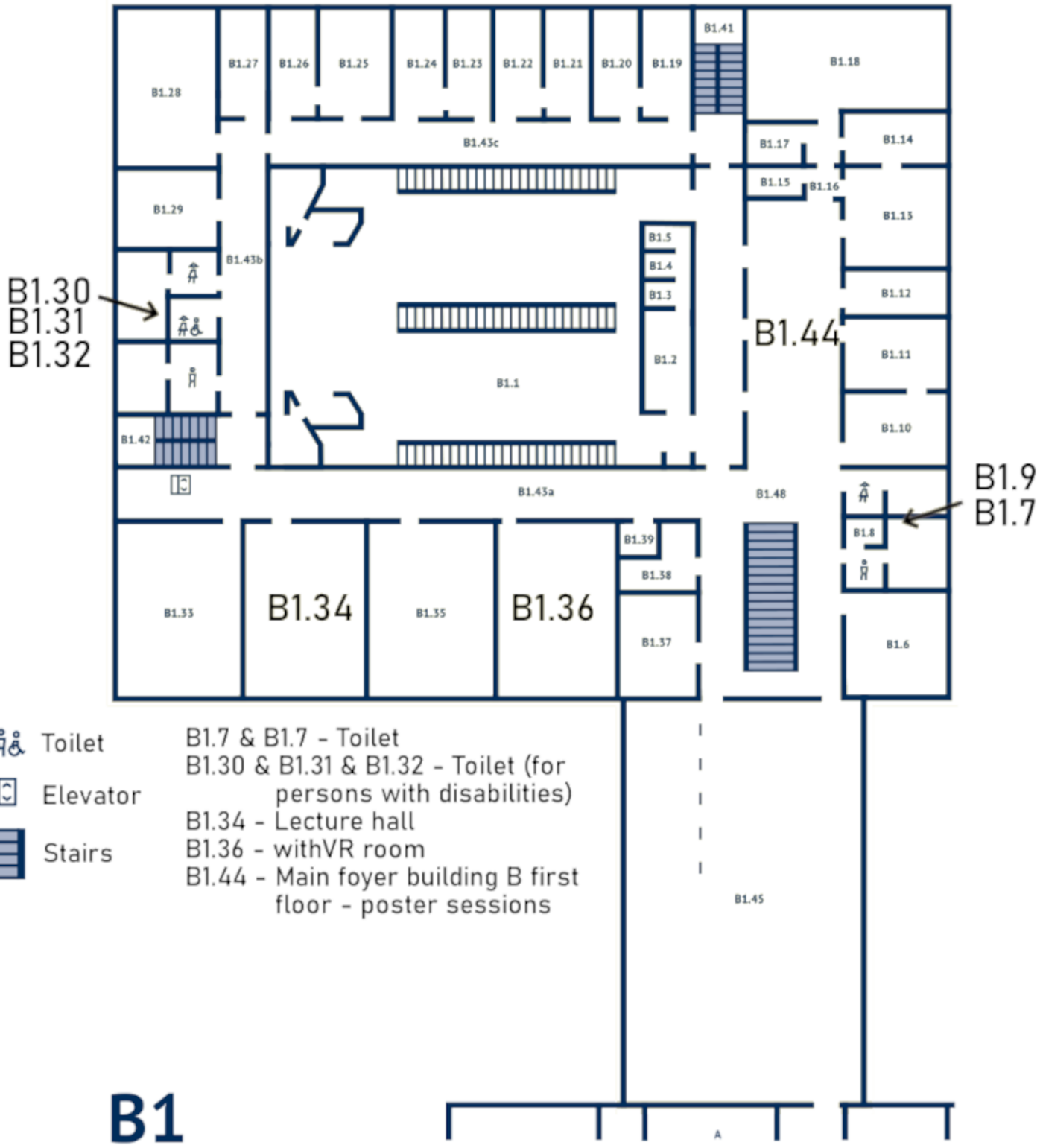
B1.28
B1.27
B1.26
B1.25
B1.24
B1.23
B1.22
B1.21
B1.20
B1.19
B1.41
B1.18
B1.43c
B1.17
B1.14
B1.15
B1.16
B1.29
B1.13
B1.43b
B1.5
B1.4
B1.3
B1.12
B1.30
B1.31
B1.32
B1.44
B1.2
B1.11
B1.1
B1.10
B1.42
B1.9
B1.7
B1.43a
B1.48
B1.8
B1.39
B1.38
B1.33
B1.34
B1.35
B1.36
B1.37
B1.6
B1.45
A
Toilet
Elevator
Stairs
B1.7 & B1.7 - Toilet
B1.30 & B1.31 & B1.32 - Toilet (for persons with disabilities)
B1.34 - Lecture hall
B1.36 - withVR room
B1.44 - Main foyer building B first floor - poster sessions
B1

	The Third World Conference on Cluttering **University of Silesia in Katowice, Poland**		
	Day 1: Saturday, September 16, 2023		
8.00-9.00	**Registration** (main foyer building B ground floor)		
9.00-9.15	**Opening ceremony**		
9.15-10.15	**Keynote speaker session** (B0.39) **Rutger Wilhelm:** *The story of cluttering: Ready for take-off*		
10.15-10.45	**Discussion**		
10.45-11.15	**Coffee break** (main foyer building B ground floor)		
11.15-13.15	**Panel Sessions**		
	Panel session 1: Research shorts (B0.39)	**Panel session 2: Workshop** (A3.20)	**Panel session 3: Seminar** (B0.38)
11.15-11.35	**Sarolta Murányi & Johanna Pap:** *Narrative skills of people with cluttering*	11.15-13.15 **Susanne Cook:** *Using PRAAT in the diagnosis and treatment of cluttering*	11.15-13.15 **Florence Myers, Edward Semple, Kenneth O. St. Louis & Joanna Szymczakowska:** *Cluttering: Recent and historical perspectives*
11.35-11.55	**Judit Bóna:** *Pausing strategies in cluttered speech in speaking tasks requiring a different cognitive load*		
11.55-12.15	**Asil Altinsoy & R. Sertan Özdemir:** *Do clutterers really speak fast?*		
12.15-12.35	**Rein Ove Sikveland, Anne Marie Landmark, & Hilda Sønsterud:** *Initiating repair in conversations involving people with cluttered speech*		
12.35-12.55	**Ana Karina Espinoza:** *The impact of linguistic/syntactic cluttering at school age*		
12.55-13.15	Q&A for Research Shorts 1-5		
13.15-14.00	**Lunch break** (cafeteria building B ground floor and main foyer)		
14.00-15.00	**Poster session** (main foyer building B first floor)		
15.00-17.00	**Mini seminars** (B0.39)	**Workshop** (B0.38)	**Workshop** (B1.34)
15.00-15.40	**Maria Faściszewska & Vilma Makauskiene:** *Cluttering intervention for adults: from theory to practice*	**Monika Pakura, Katarzyna Węsierska i Aleksandra Boroń:** *Zmiana społecznych postaw wobec giełkotu. Jak to robimy na Uniwersytecie Śląskim?*	15.00-16.00 **Liora Shraga Emanuel:** *Speech and Consciousness (workshop)*
15.40-16.20	**Gareth Walkom & Manon Spruit:** *First impressions on using virtual reality with people who clutter*		
16.20-17.00	**Michelle Swift, Julia Whittaker, Eleanor Brasted, Bianca Wagnitz & Anna Bouras:** *How do we make sure that cluttering treatment is neurodiversity-affirming?*		
18.30	**Gala dinner** (NOVOTEL Centrum Katowice)		

	Day 2: Sunday, September 17, 2023		
8.00-9.00	**Registration** (main foyer building B ground floor)		
9.00-9.15	**Opening remarks for the second day** (B0.39)		
9.15-10.15	**Keynote speaker session** (B0.39) **Kathleen Scaler Scott & J. Scott Yaruss:** *Cluttering: The time has come for new understanding*		
10.15-10.45	**Discussion**		
10.45-11.15	Coffee break (main foyer building B ground floor)		
11.15-13.15	**Panel sessions**		
	Panel session 1: Research shorts (B0.39)	**Panel Session 2: Workshop** (B0.38)	**Panel Session 3: Mini seminars** (B1.34)
11.15-11.35	**Ahmet Tarcan:** *The use of PRAAT in cluttering studies*	11.15-13.15 **Yvonne Van Zaalen & Isabella Reichel:** *Cluttering understood and successfully treated*	11.15-12.15 **Monika Kaźmierczak**: *Giełkot – między bezładem a (ukrytym) porządkiem* 12.15 – 12.45 **Anna Prokop:** *Pracując z "prędkością": Case study nastolatka z giełkotem* 12.45-13.15 **Dyskusja**
11.35-11.55	**Halil Tayyip Uysal & Joanna Szymczakowska:** *Cross-cultural comparison of SLT's self-confidence in working with cluttering: The sample of Poland and Turkey*		
11.55-12.15	**Johanna Pap:** *Disfluency clusters in narratives of people with cluttering*		
12.15-12.35	**Marta Wesierska, Aleksandra Krawczyk, & Aleksandra Kappenberg:** *An international study of cluttering curriculums and the knowledge of SLT students about cluttering*		
12.35-12.55	**Francesca Del Gado, Tiziana Rossetto, Dario Strangis, Donatella Tomaiuoli & Diletta Vedovelli:** *Awareness and knowledge of cluttering by Italian speech therapists*		
12.55-13.15	**Christine Tournier & Melanie Comperen:** *Representing processes of communication in cluttering: A challenge*		
13.15-13.45	**Lunch break** (cafeteria building B ground floor and main foyer)		
13.45-14.15	**Poster session** (main foyer building B first floor)		
14.15-14.45	**ICA membership meeting** (B1.34)		
15.00-17.00	**Invited talks** (B0.39)	**Mini seminars** (B0.38)	
15.00-15.45 **Manon Spruit:** *How to find the right diagnosis?*		15.00-16.00 **Anna Szerszeńska:** *Mindfulness – moda czy realna pomoc?* 16.00-16.30 **Kamila Kuros-Kowalska i Anna Starczewska:** *Opinie polskich studentów ECSF na temat stawania się specjalistą zaburzeń płynności mowy* 16.30-17.00 **Dyskusja**	
15.45-16.15 **Alexandra Niephaus:** *Shedding light on the brain of people who clutter - Insights from an fNIRS study*			
16.15-17.00 **Susanne Cook, Monika Pakura, Kenneth O. St. Louis, Georg Thum, Katarzyna Węsierska, & Rutger Wilhelm:** *International collaboration in cluttering – What we have learned and where do we go from here?*			
17.00-17.30	**Closing Ceremony** (B0.39)		

UNIVERSITY OF SILESIA
FACULTY OF HUMANITIES

LMU

FUNDACJA WSPÓŁPRACY POLSKO-NIEMIECKIEJ
STIFTUNG FÜR DEUTSCH-POLNISCHE ZUSAMMENARBEIT

FUNDACJA CENTRUM LOGOPEDYCZNE

3rd World Conference on Cluttering

Main Lobby First Floor Building B

Session I:
Date: Saturday, 16.09.23
Time: 14:00-15:00

Session II:
Date: 17.09.23
Time: 13:45-14:15

Poster number	Title	Author(s)
P1	A Look at Executive Functioning in Cluttering: First person perspective	Lisa Giuffre & Kathleen Scaler Scott
P2	Cluttering and sentence complexity in autism: A case study	Kathleen Scaler Scott, Emma Rizzuto & Erik X. Raj
P3	Myths about Cluttering	Ana Karina Espinoza
P4	Cluttering: challenges for Spanish-speaking therapists	Ana Karina Espinoza
P5	The level of readiness for conducting cluttering therapy among ECSF graduates	Joanna Szymczakowska & Halil Tayyip Uysal
P6	Student forms to changing attitudes toward cluttering / Studenckie formy propagowania wiedzy o giełkocie w social mediach	Anna Michalczyk
P7	Opinions of Polish students of the European Clinical Specialization in Fluency Disorders (ECSF) on becoming a specialist in speech fluency disorders	Anna Starczewska & Kamila Kuros-Kowalska
P8	The level of knowledge of parents of primary school children in grades 1-3 about cluttering / Poziom wiedzy rodziców dzieci z klas 1-3 szkoły podstawowej na temat giełkotu	Magdalena Jarczyk & Kamila Kuros-Kowalska
P9	The impact of the Facebook „Group G" for the popularization of knowledge about cluttering in Poland / Znaczenie facebookowej „Grupy G" dla popularyzacji wiedzy o giełkocie w Polsce	Monika Kaźmierczak
P10	Predicting cluttering in young adults – preliminary results of students' self-assessment / Prognozowanie giełkotu wśród młodych dorosłych – wstępne wyniki badań samooceny studentów	Julia Golańska, Natalia Jurkowska, Małgorzata Krzemińska & Monika Kaźmierczak
P11	Porównanie wiedzy studentów kierunków: psychologia i pedagogika na temat giełkotu oraz jąkania – doniesienia z badań	Emilia Tadla & Natalia Moćko
P12	Wiedza ma znaczenie! Świadomość giełkotu wśród rodziców	Aleksandra Boroń